

Sale Name: Court Ordered Commercial Real Estate Auction Jackson, MS

LOT 1 - 1018 Pecan Park Circle, Jackson, MS 39209

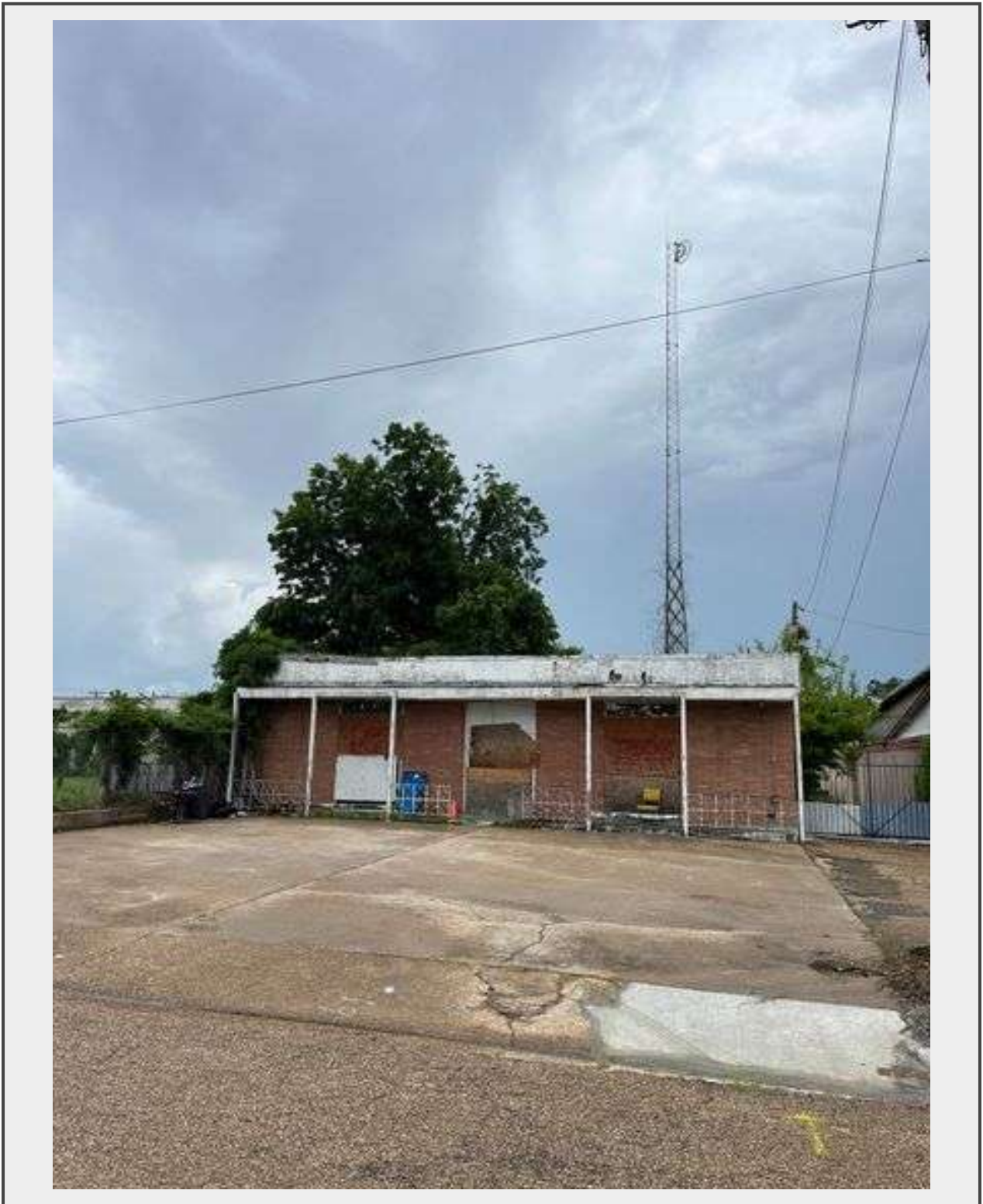

Description

1018 Pecan Park Circle, Jackson, MS 39209

Hinds County, MS, Parcel # 302-4-11 Census tract 28-049-0024.00

Property Located Off Ellis Avenue

Commercial Building Approximately 2,952 sq. ft. built in 1965

Property situated on 0.16± Acre Lot

2024 Taxes: \$1,284.33, Tax District R01

Zoning is C-2; Flood Zone - AE requires mandatory flood insurance

Quit Claim Deed Transfer / Radio Tower is not included with the sale.

***No Buyers Premium**

Quantity: 1



<https://bids.taylorauction.com/>